

Part One Plan

Housing & Development
Town Hall, Manchester Road

Ref.

REM/2021/0735

Paul Gatrell Head of Housing and Development

Location:



1 Magnesium Way, Hapton, Burnley

1:5000

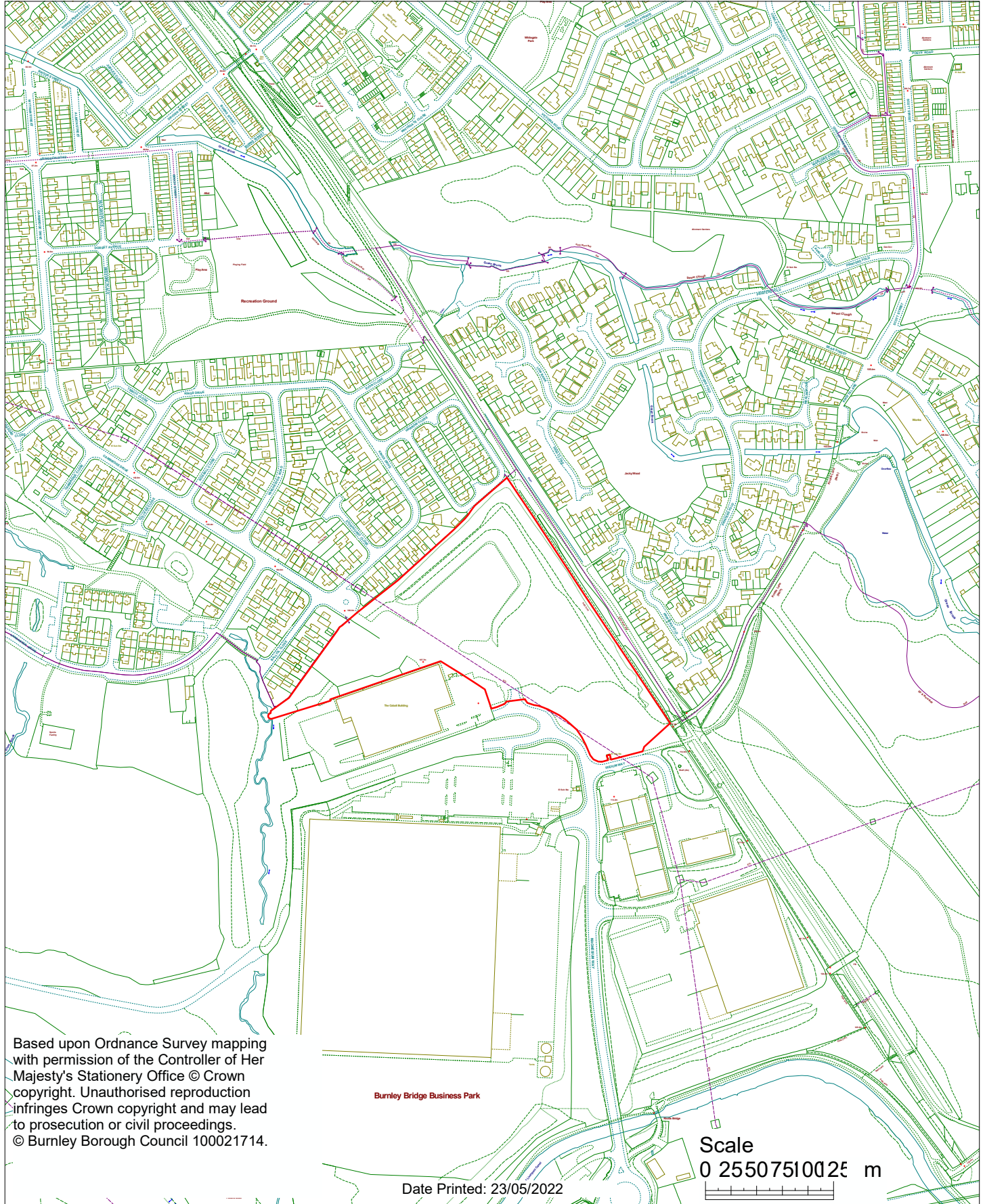

Based upon Ordnance Survey mapping
with permission of the Controller of Her
Majesty's Stationery Office © Crown
copyright. Unauthorised reproduction
infringes Crown copyright and may lead
to prosecution or civil proceedings.
© Burnley Borough Council 100021714.

Date Printed: 23/05/2022

Scale
0 25507510025 m